



1990 — 2024

# CviLux Group Introduction



Founded in 1990, CviLux Corporation is an engineering-driven solution provider of electronic interconnect components and cables.

*Connect the World Conserve the Earth*

[www.cvilux.com](http://www.cvilux.com)

CONTENTS

01

CviLux Group Introduction

02

Major Business / Product

03

Capacity / Quality / System Introduction



CviLux Group



01 |

# CviLux Group Introduction

# Brand Story

CviLux Group's mission is to create products with wired and wireless connections. The brand name CviLux is the perfect combination of Civilian and Luxurious, representing our values of pursuing product popularization and comprehensive application. CviLux is the ultimate brand for affordability and luxury quality.

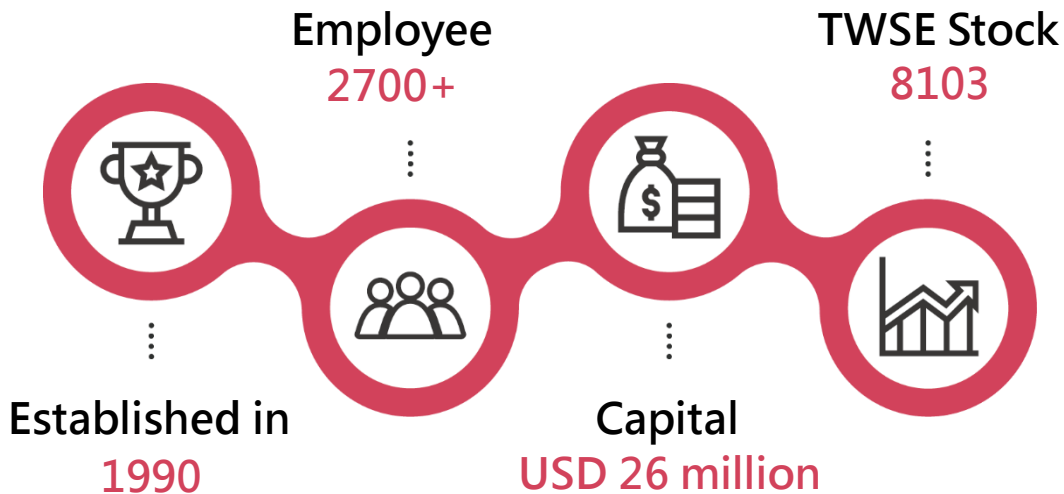



# Group History

1990



- Company Established  
Capital: USD 170,000

2000-2003



- Dongguan Plant
- Suzhou Plant
- Dongguan Plant II

2009



- Taiwan Public Company  
(Code:8103)

2011



- Chongqing Plant
- Qingdao Office Established

2013



- SMT Division
- Bluetooth Producing
- Apple Mfi Certificated

2015



- Anhui Plant
- Opro9 Brand
- Taiwan Excellence Acquired

2016



- Laos Plant in ASEAN Established
- Type C Production Line Set Up

2017-2018



- CviLux USA
- Korean Office
- Xiamen Office
- Malaysia Office Established

2021



- Japan Office
- Brazil Office
- Intelligent Manufacturing
- Germany Office

2022



- Medical Certification ISO 13485
- MES Completed
- Taipei High Frequency Center Established

2023



- Vietnam Office

2024



- ESG Sustainability Program
- Vietnam Plant

# Global Plant

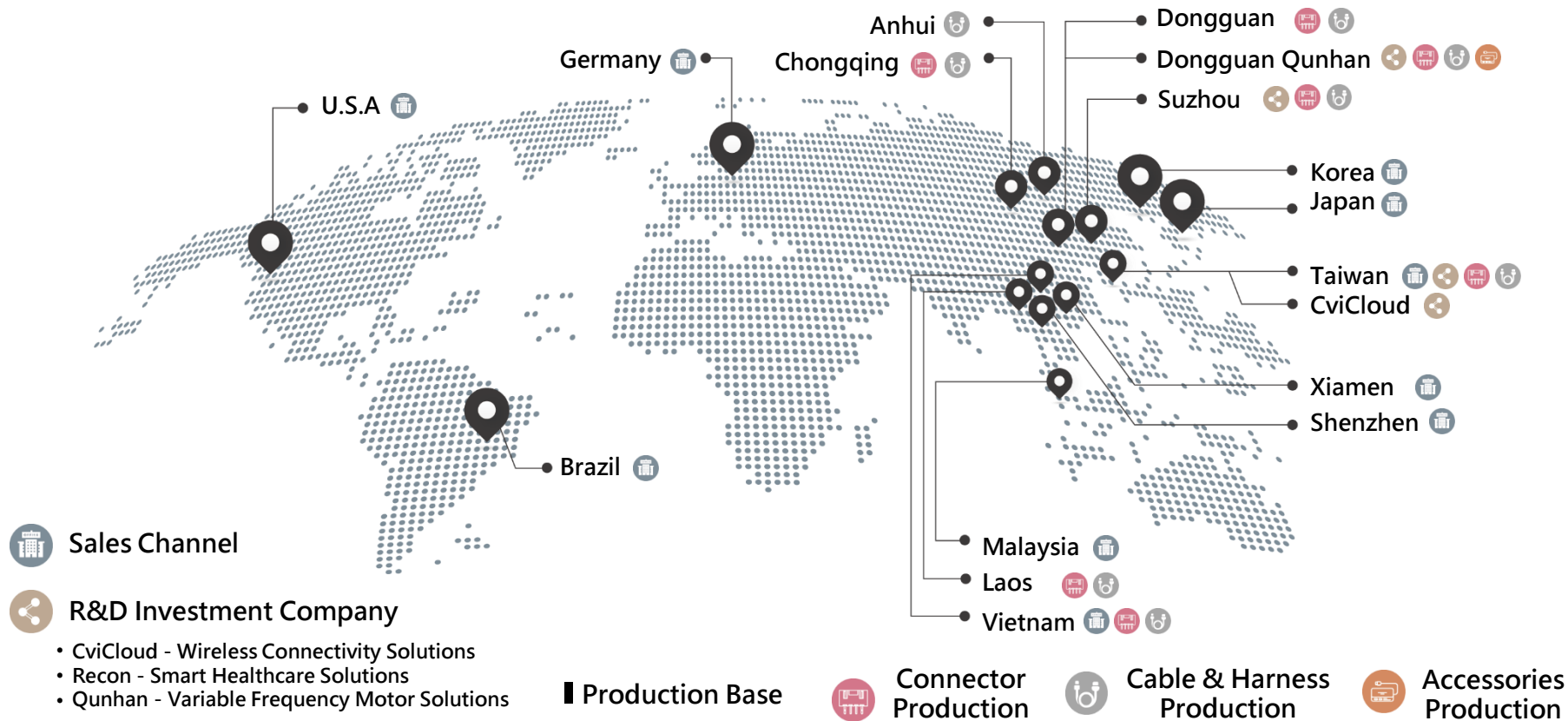

# Major Customers



POWER SOLUTION



PANEL MODULE



TV / MONITOR



AUTOMOBILE



GREEN ENERGY



by Schneider Electric



# Major Customers



LIGHTING



INDUSTRIAL  
MEDICAL



EMS



BRAND



HOME APPLIANCE

**BRIGHT**  
莹辉照明

**EVERLIGHT**

**GE**  
GE Lighting

**OSRAM**

**AcuityBrands**

**APC** **CHERVON**

**Danfoss** **HIKVISION**

**NCR** **OmniON**  
POWER

**Schneider**  
Electric



**SIEMENS**

**ZEBRA**  
TECHNOLOGIES

**COMPAL** **Celestica**

**FOXCONN**

**FLEXTRONICS**

英業達  
**inventec**

**Jabil**  
CIRCUIT

**LCFC** **PEGATRON**

**Quanta Computer**

**wistron**  
緯創資通



**acer**  
宏碁

**ASUS**



**BOSCH**



**EPSON**  
EXCEED YOUR VISION



**Lenovo**



**Panasonic**

**PHILIPS**

**SAMSUNG** **SONY**



**Electrolux**



**GREE**

**Miele**

**Saeco**

**usmile**

**TIGER**

**Vitamix**

**ZOJIRUSHI**



# Proportion of Product Application Scope to Revenue

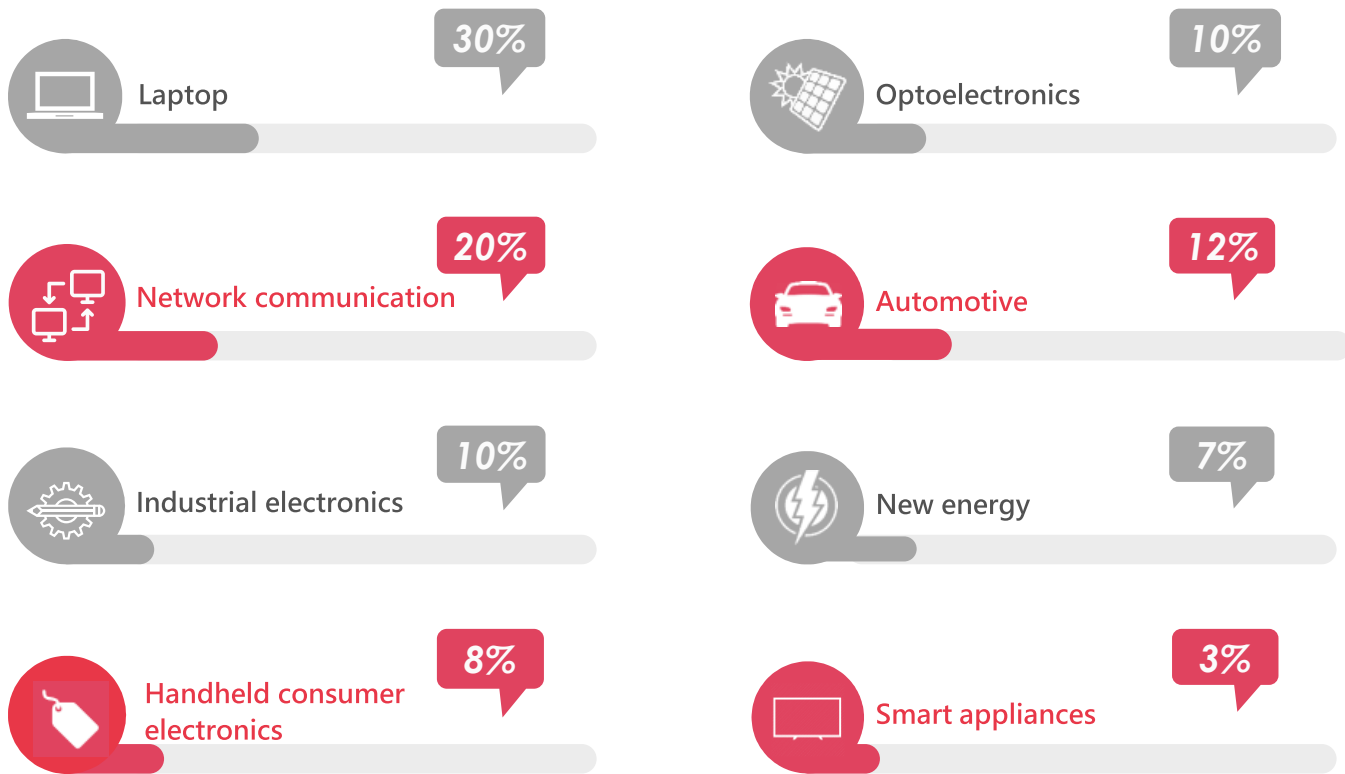

Revenue share unit : %  
(Nearly three years)

# Revenue and Target of Component

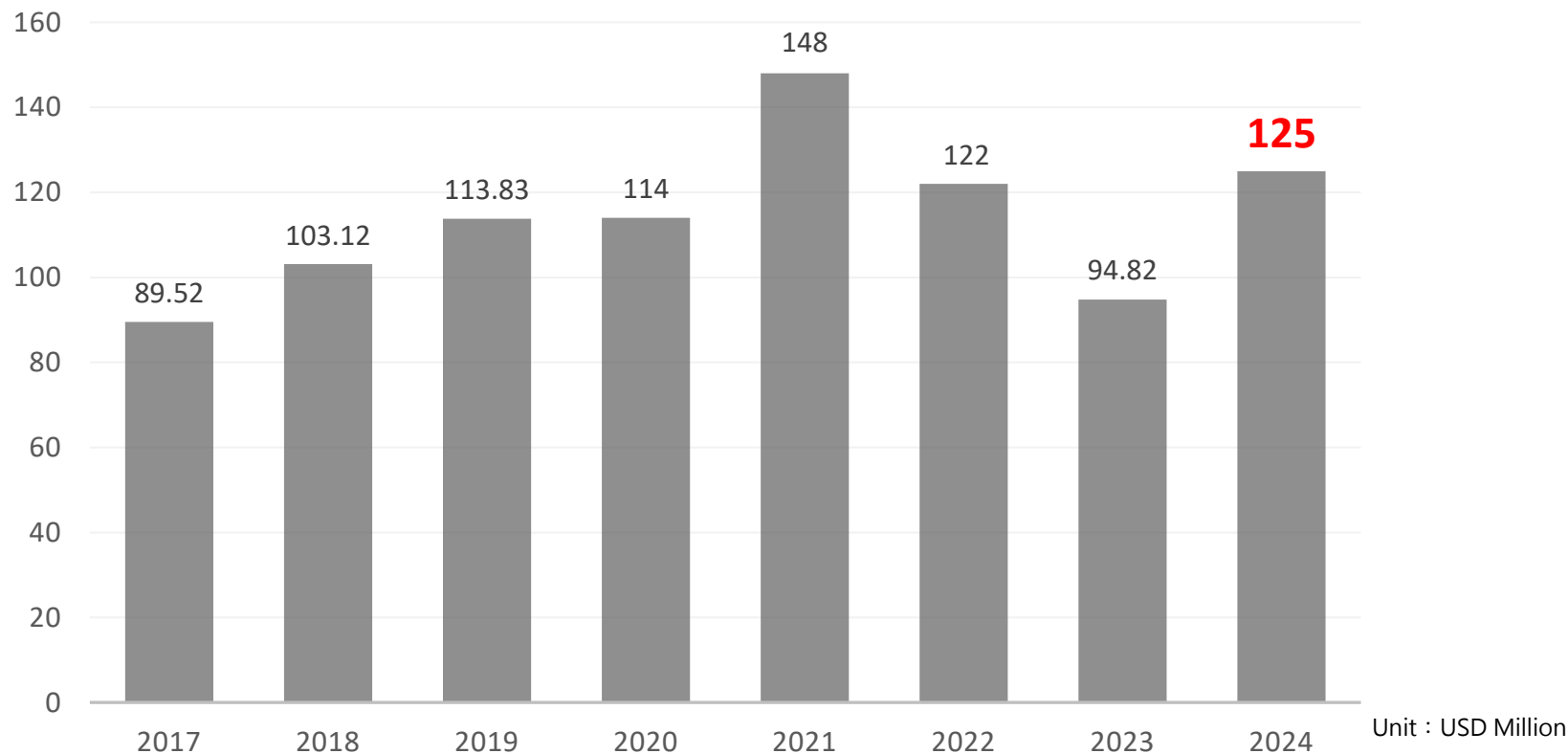



02

## | Major Business / Product

# Three Major Business

---

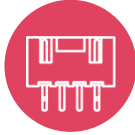

**Connectors  
Business Unit**

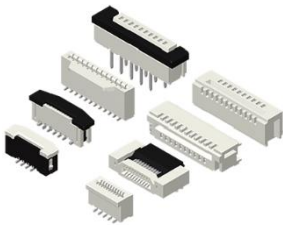

**Cable & Harness  
Business Unit**



**Accessories  
Business Unit**



# Connector Business Unit



WTB

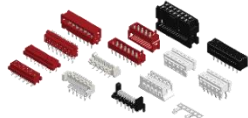

IDC



ZIF Conn



D SUB



BTB

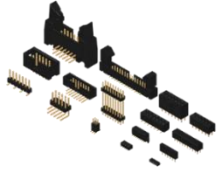

Header



Pogo Pin

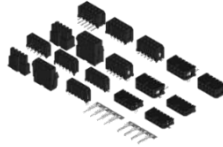

Power Conn



USB A-C



High Power Conn



IDC



Thin



Lock



ZIF  
One-Touch



Automatic  
Assembly



Halogen Free



EMI



High frequency  
Transmission



High Current



# Cable & Harness Business Unit

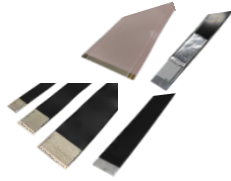

High Speed FFC

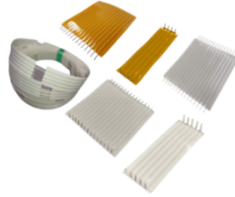

RFC(Jumper)



Direct Attach Cable



Type C /  
HDMI



FFC LVDS



Harness



Waterproof Cable



IDC Cable



Secure Mating



Customized



High Current



High Strength  
Structural



Halogen  
Free



Insert Molding

# Accessories Business Unit

Opron  
Accessories

HUB

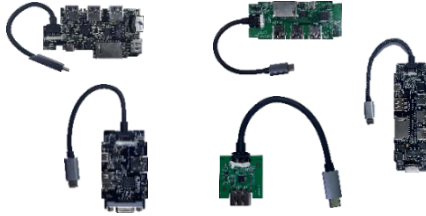

Dongle



Docking

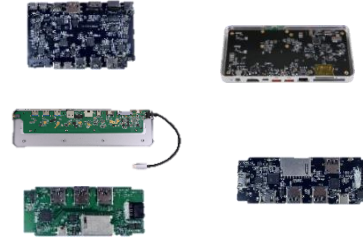

Wireless



Module



High frequency  
Transmission



Precision



TID



Power Delivery



EMI



Secure Mating



# 03 | Capacity / Quality / System Introduction

# Consistently SOP

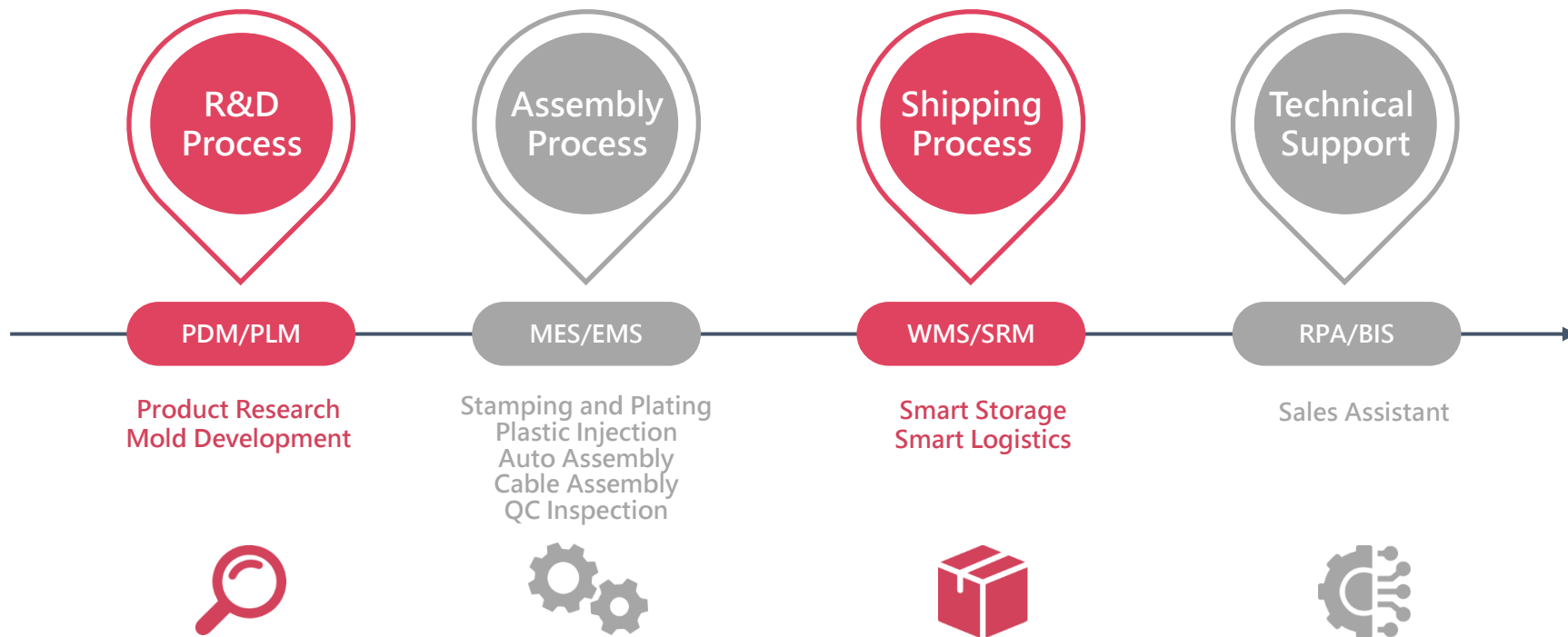

# Injection Molding



# 125+

Sumitomo  
Toyo Japan Injection  
Machines

Injection Machine 125 sets





# Stamping



**100+**

Stamping Machine 100 sets

25 Ton – 60 Ton

# Fully Automatic Production of Injection Molding



## Molding and Injection

Fully automatic feeding production  
Automatic universal feeding mechanism  
Automatic feeding and baking system  
Automatic universal pulling mechanism  
Automatic pulling operation system  
Mould Internal Monitoring System  
Precision plastic mold



# Automatic Assembly Machine



**450+**

All Japan Visco Lens  
Inspection

Automatic Assembly machine  
Fine pitch Automatic Assembly  
machine

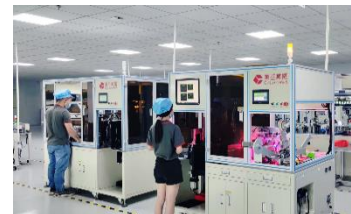

# FFC Production Capacity



# 200+

Cleanroom-Grade FFC

Assembly Line

Laminating Machine

Splitter

Cutting Machine

Edge punching machine

Edge Cutting Machine

Protective film attachment equipment

Automatic bending machine

Automatic laminating machine





# Cable Production Capacity



# 100+

Class 10000 Clean Room Assembly Line  
(Automotive and Medical Grade)

- Cutting machine
- Spinning machine
- Peeling machine
- Stripping machine
- Semi-automatic terminal machine
- 4 in 1 automatic terminal machine
- Automatic wire riveting press
- Automatic dip terminal machine
- Automatic line slitting riveting press
- Automatic riveting press

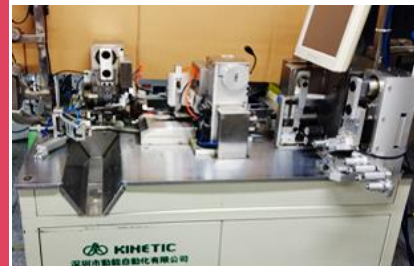



# Quality Inspection Equipment

## Environmental Simulation



Constant  
Temperature and  
Moisture Chamber



SMT IR Reflow



Salt Spray  
Tester



Reciprocating  
Friction Tester



Vibrating Test

## Electrical Characteristics



Withstand Voltage  
Tester



Milli-Ohm Meter

## Mechanical Properties



Auto Inserting  
Pulling Force Tester

## Inspection



Measurement  
Microscope



Automatic Optic  
Inspection



Desk-Top X-ray  
Fluorescent  
Analyzer (XRF)



Fluorescent X-ray  
Thickness Analyzer

## High Frequency Testing



High Frequency  
Test Machine



TDR

## Waterproof Test Machine



IP Rating Test  
Machine

## Moldflow



Moldflow

# Quality Certification

## System Certification



ISO 13485



ISO 9001



ISO 14064



QC 080000



ISO 14001



IATF 16949



ISO 45001

## Green Product



## Customer Certification



Made for  
iPhone | iPad | iPod



Disney License

## Green Certification

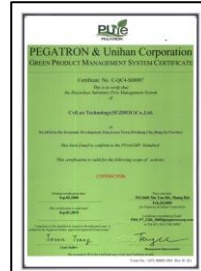

## Product Certification



# ESG Sustainable Development

2003

|

2008

- Earned SONY' s Green Partner certification
- Obtained ISO 14001 Environmental Management Systems
- Earned Canon' s Green Partner certification
- SONY verified our Suzhou Factory as their Green Partner
- Earned Pegatron' s Green Partner certification
- Promote non-halogenated products, reduce the use of halogen barriers in response to green product design

2010

|

2012

- Carrying out ISO 14067' s Carbon Footprint Verification
- Reached QC 080000 Hazardous Substance Process Management System Requirements
- Verified by ISO 14064 Greenhouse gases inventory
- CviLux Chongqing(CQC) reached ISO 14001 and QC 080000 requirements

2013

|

2023

- Suzhou Factory verified by ISO 14064 Greenhouse gases inventory
- Earned Swisscom' s Sustainable development Program (SDP) Award-Grade Silver
- Completed the preparation of sustainability report and passed third-party verification.
- CviLux Lao reached QC 080000 Hazardous Substance Process Management System Requirements
- Joined CDP and TCFD proposal.
- Obtained ISO27001 certification.
- Obtained ISO 14064 Greenhouse Gas Inventory certificate.
- CviLux Chongqing(CQC) has completed the construction of photovoltaic power generation and put it into operation
- Taiwan office and Suzhou Factory have obtained RBA Silver Certificate and passed Ecovadis evaluation

# ESG Sustainability Policy



## Sustainability Policy



## Environmental Safety and Health Policy



## Responsible Minerals Sourcing Policy



## Human Rights Policy



## Integrity Management and Ethics





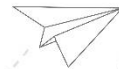

### Integrity

We are committed to being a responsible enterprise, contributing to society and the environment. Dedicated to creating sustainable value for shareholders, employees, and society.

### Responsibility

We strive to integrate ESG sustainability principles into our work and decision-making. For the future, we must take every step now. Implementing ESG sustainable strategies to co-create a better future.

### Sustainability

Environmental protection starts with each of us. Caring for employees, creating a better working environment. Continuous improvement, pursuit of excellence, achieving long-term sustainable development for the enterprise.





# Competitive Advantage



Qualified Supplier for  
Well-known EMS Plants  
around the World

01



Full Operation and  
Management  
Information System

02



International  
Qualification and  
Industrial Certificate

03



Public Company  
under Well-organized  
Financial Condition

04



Responsible  
Business  
Alliance

05



Well-developed  
Global Sales  
Channels

06